

REDIENTM

Japan

MODEL NO: Rn-8660

Hair Trimmer

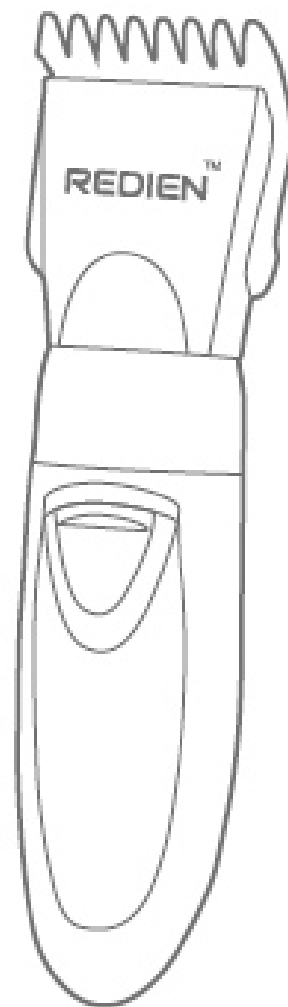

Instruction Manual

EN:HAIR CLIPPER

- ▶ **Beard Trimmer**
Great for beards
for any length.



- ▶ **Beard Trimmer**
Great for Short,
Medium or
Long Styles

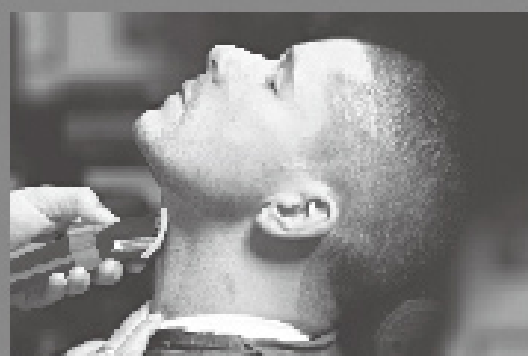

- ▶ **Ergonomic Grip**
You can cut your
own hair with ease



- ▶ **Requires no additional combs**
Set the dial and
start trimming



Intended use:

- This hair trimmer is designed to shorten and trim hair and beards.
- Do not use the hair trimmer to cut artificial hair.

Hazards to children:

- Keep children away from this product because they often, Under estimate the risks involved in handling electrical equipment. There is considerable danger of cutting yourself with the sharp shaving head.
- Small parts can be highly dangerous if swallowed.Keep the hair trimmer and accessories out of the reach of infants.

Electrical hazards

- Clean the shaving head by rinsing it off under the water tap. However, the hair trimmer itself must not be immersed in water.
- The power cord and mains adaptor must not come into contact with water or other liquids, there is a risk of electric shock. Therefore, never use the hair trimmer over a filled sink or While having a bath.
- If the trimmer or charging station should fall into the water,Immediately pull the mains adaptor out of the socket.
- Unplug the trimmer if you do not plan to use it for a longer period of time, if the trimmer malfunctions during use, during thunderstorms and when cleaning
- Do not use if the trimmer, power cord or mains adaptor show any signs of damage.
- Do not attempt to open the appliance. Only have repairs made to the trimmer, the power cord or mains adaptor by an authorized dealer. Improper repairs may expose the user to considerable hazards.
- Only use the mains adaptor supplied with the trimmer or an adaptor with the same technical features, otherwise the appliance could be damaged.
- Only plug the mains adaptor into a properly installed 230-240V 50Hz socket

Other causes of injury

- The appliance includes a double rechargeable battery pack It must not be dis-mantled, exposed to an open flame or short-circuited.
- Do not operate the appliance if the attachment is damaged.
- The shaving head is very sharp. Be very careful when you use the appliance without the attachment.

Risk of injury! Caution-damage to the hair trimmer

- Only use original accessories. Never attempt to sharpen the cutting head yourself.
- Only cut natural hair with the trimmer.
- Never expose the trimmer to temperatures below-10or higher than +40for longer periods of time.

At a glance(features)

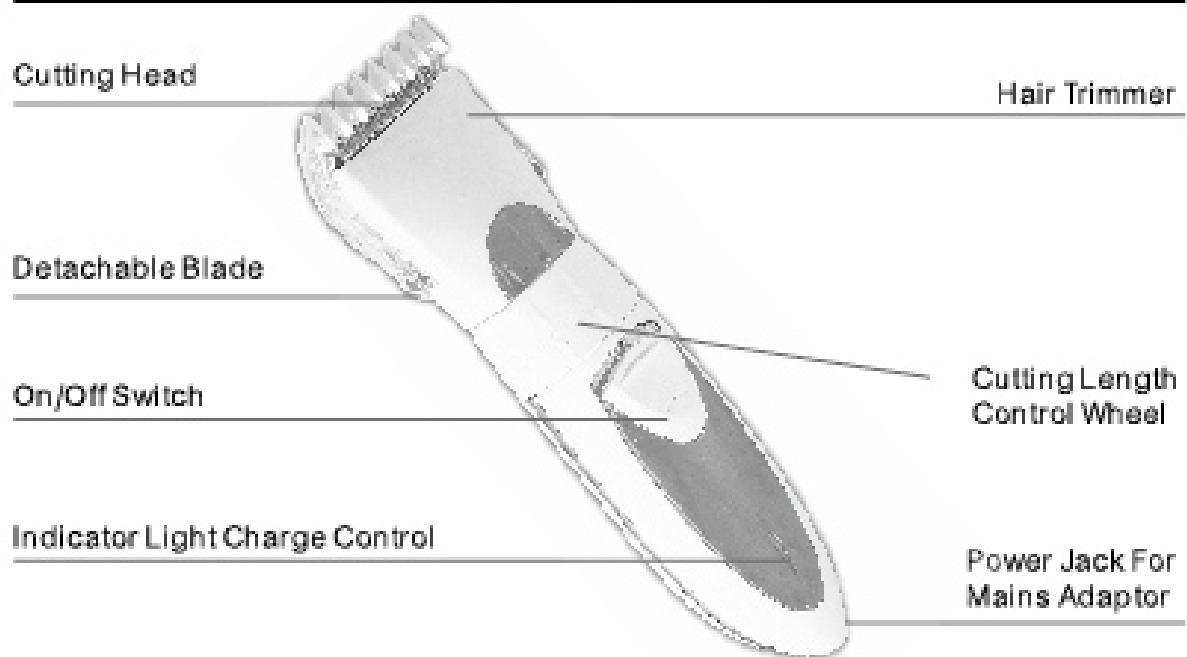

Loading the rechargeable battery

Before first time use, the hair trimmer must be fully charged.

1. Slide the On/Off switch downwards.
2. Insert the plug of the mains adaptor into the power jack of the hair trimmer.
3. Plug the mains adaptor into a power socket outlet.

The indicator light will not go out when the rechargeable battery is loaded.

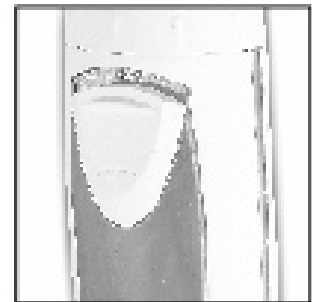

Note about the rechargeable battery

- The rechargeable battery does not have its full capacity from the start. To obtain the maximum charge capacity, the battery should be fully charged prior to being used for the first time and then the hair trimmer should be used until the batteries are completely flat. The batteries should then be fully recharged. To increase the life of the rechargeable batteries, this charging and discharging procedure should be repeated approximately twice a year.

Using the trimmer without charging the batteries beforehand

Mains electricity (via the mains adaptor) can also be used to power the trimmer.

1. Connect the hair trimmer as described in the section: "Loading the rechargeable battery".
2. Unplug the adaptor after use.

Tips and hints concerning use

- The hair must be clean and dry when being cut.
- Only cut small amounts.

- Cut hair in progressively closer settings until you reach the desired length. The cutting head will jam if you try to work too quickly or try to cut too much hair at once. Let the appliance run for a short time before beginning.
- The cutting head (operation without attachment) allows you to finely trim your beard even in hard to reach places and cleanly shave your hair along your temples and neck.

Thinning out function

- This function evens out unevenly distributed hair volume.

Guide comb



- Use the guide comb to shorten hair evenly to a length of 4-30mm.
- To set the desired length, press the closure latch of the guide comb and slide it either upwards or downwards.
- The set length is indicated on the scale of the appliance.

Shaping the heard and shaving the back of the neck is done without attachments

- 1.Remove the attachment.
- 2.Draw the cutting head at a low angle along your skin without applying pressure.

Cleaning and care

- 1.Remove the comb attachment.
- 2.Press the shaving head towards the back and remove it.
- 3.Brush out the shaving head insert (it is the area behind the shaving head when it has been removed).
- 4.Reinsert the shaving head by inserting the latch of the shaving head into the groove of the casing.
- 5.Press the shaving head back into the casing, until it engages audibly.
- 6.Wet/dry design, For use in shower and easy cleaning.

Oiling the shaving head

Oil the shaving head from time to time if you use the trimmer regularly. Use non-corroding oil, for example sewing machine oil.

- 1.Remove the comb attachment used.
- 2.Apply one to two drops of oil between the cutting teeth.
- 3.Turn the trimmer briefly on and then off again to distribute the oil.
- 4.Remove any excess oil by wiping with a cloth.

Replacing the shaving head

- Only use original accessories. Accessories such as the shaving head, mains adapter and comb attachments are available at specialist shops. Never attempt to sharpen the shaving head yourself. Switch the trimmer off!
- Change the shaving head as described in Cleaning the shaving head

Power becomes weak after a brief period.

Load the rechargeable battery pack, if necessary operate the trimmer with the mains adaptor the trimmer pulls on hair.

Clean and oil the shaving head or replace with a new one.

Disposal

- Dispose of the packaging in the proper manner.
- If you wish to dispose of the appliance, turn out the screws and remove the double rechargeable battery pack. Afterwards the appliance is destroyed. Special containers are provided for disposing of rechargeable batteries at shops selling them or public collection points.
- The other parts of the appliance can be disposed of according to current regulations. Details are available from your local authority.

Charging time :8 hours

220-240V 50Hz 3W